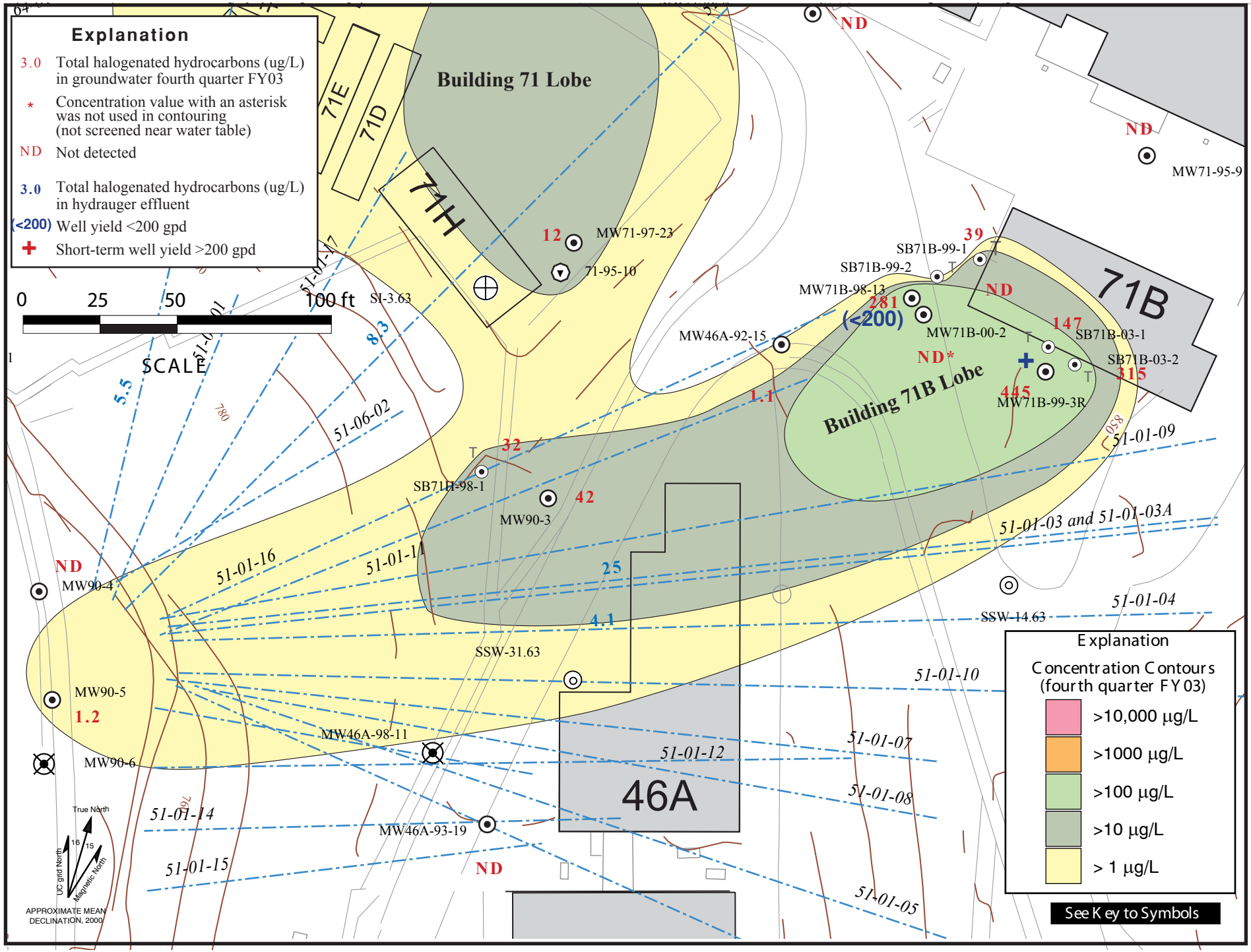

Figure 4.3.3-1. Total Halogenated Hydrocarbons in Groundwater (Excluding Freon) (ug/L) and Estimated Groundwater Yields, Building 71B Lobe Building 71 Groundwater Solvent Plume.

f4.3.3-1,-2 B71B Lobe fy03q4.ai
4/04

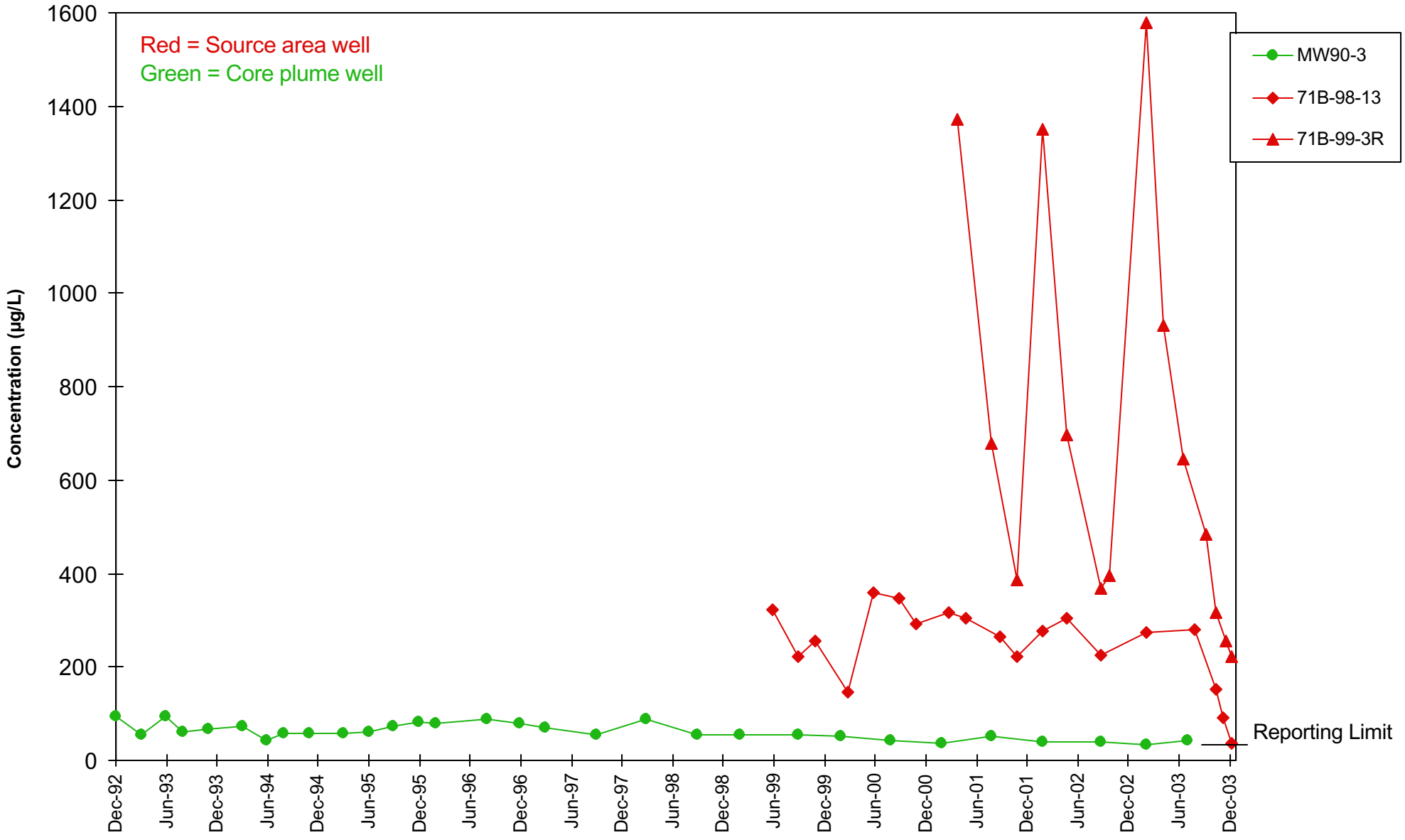

Figure 4.3.3-2a. Concentration Trends for Halogenated Non-Aromatic VOCs (excluding Freon compounds, Chloroform, and Bromodichloromethane) in Source and Core Area Wells Monitoring Building 71 Solvent Plume (Building 71B Lobe)

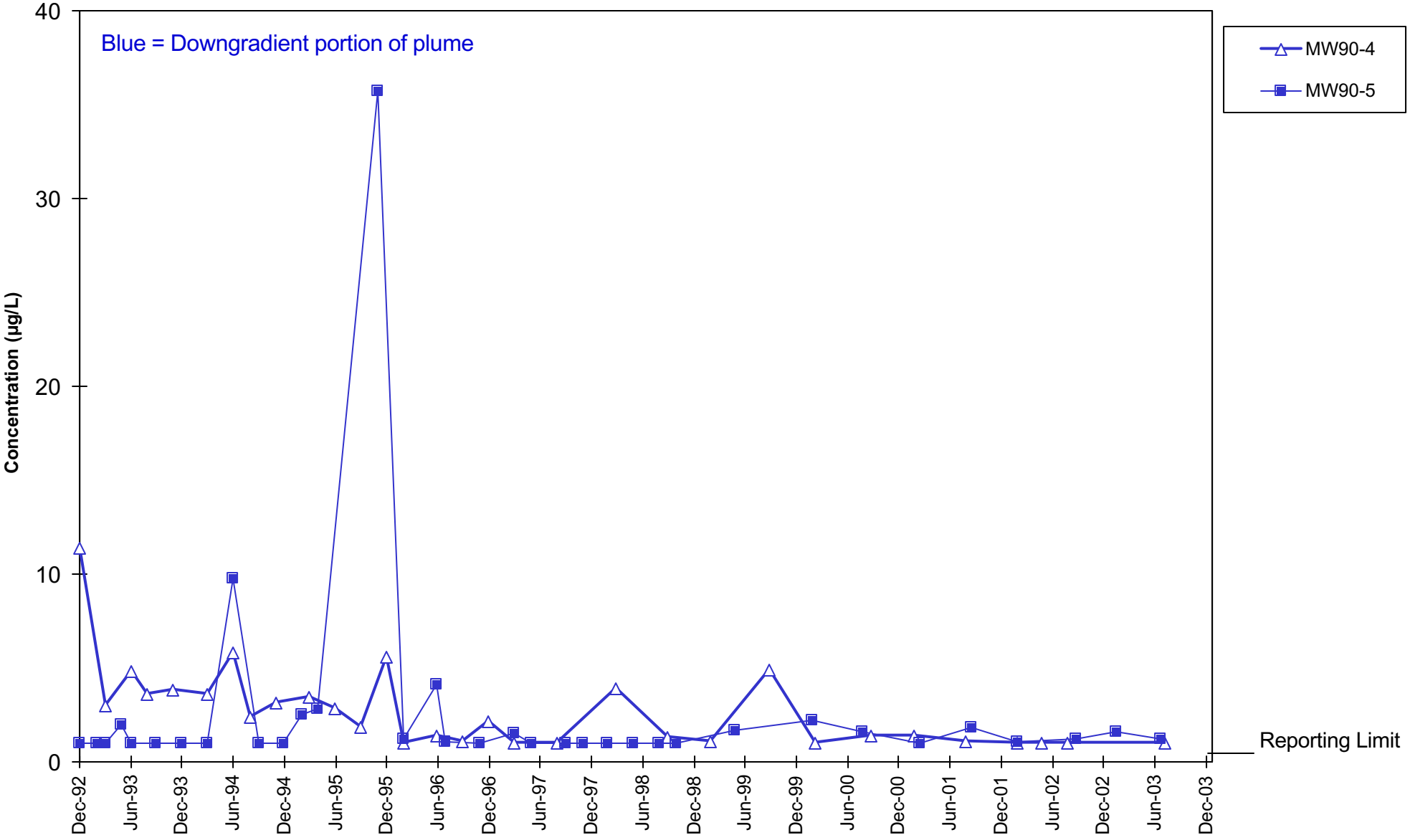

Figure 4.3.3-2b. Concentration Trends for Halogenated Non-Aromatic VOCs (excluding Freon compounds, Chloroform, and Bromodichloromethane) in Downgradient Wells Monitoring Building 71 Solvent Plume (Building 71B Lobe)

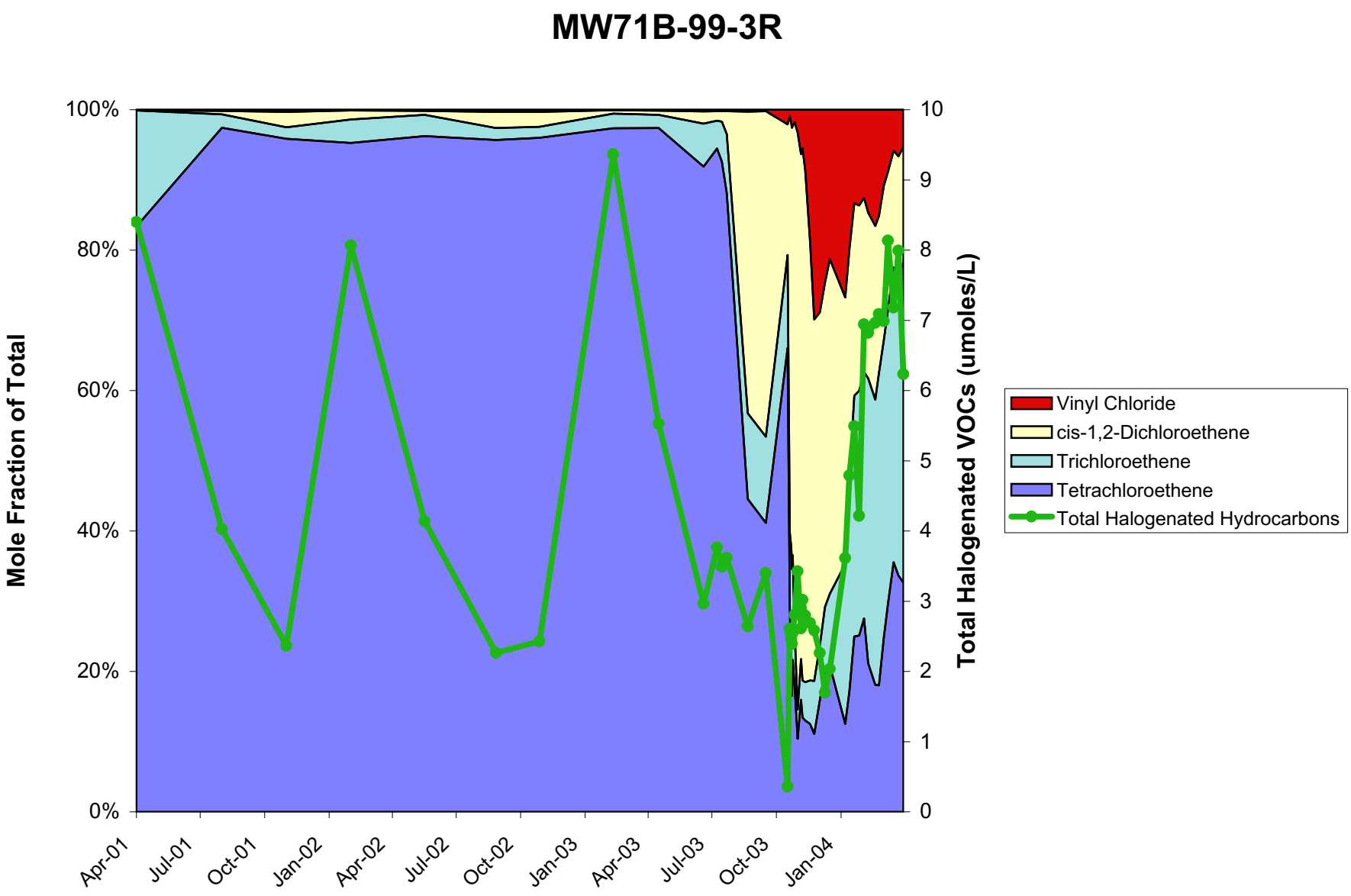

Figure 4.3.3-3. Temporal Variations in Halogenated Non-aromatic VOC Concentrations in Well MW71B-99-3R, Upgradient Area, Building 71B Lobe.

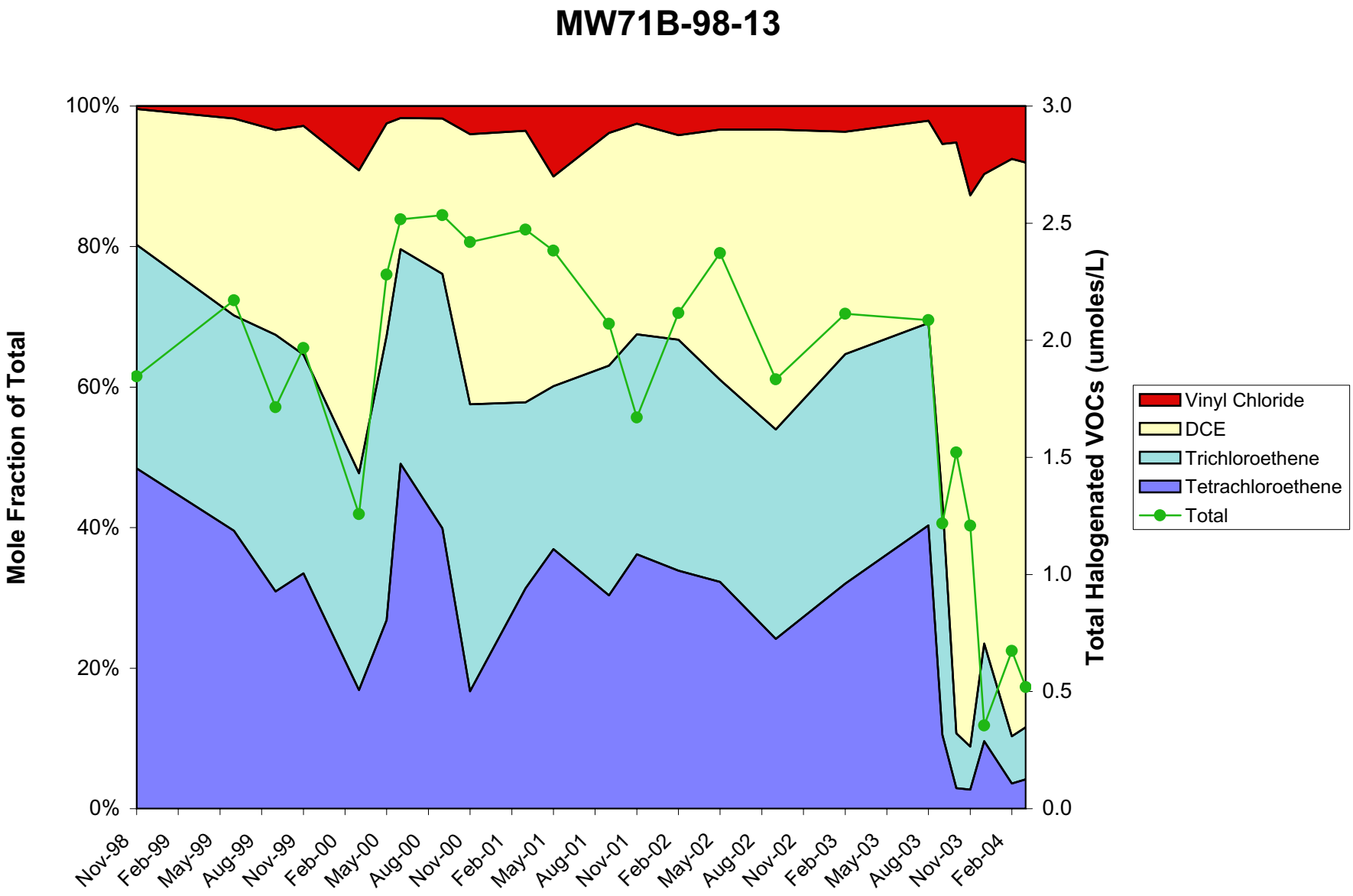

Figure 4.3.3-4. Temporal Variations in Halogenated Non-aromatic VOC Concentrations in Well MW71B-98-13, Building 71B Lobe.

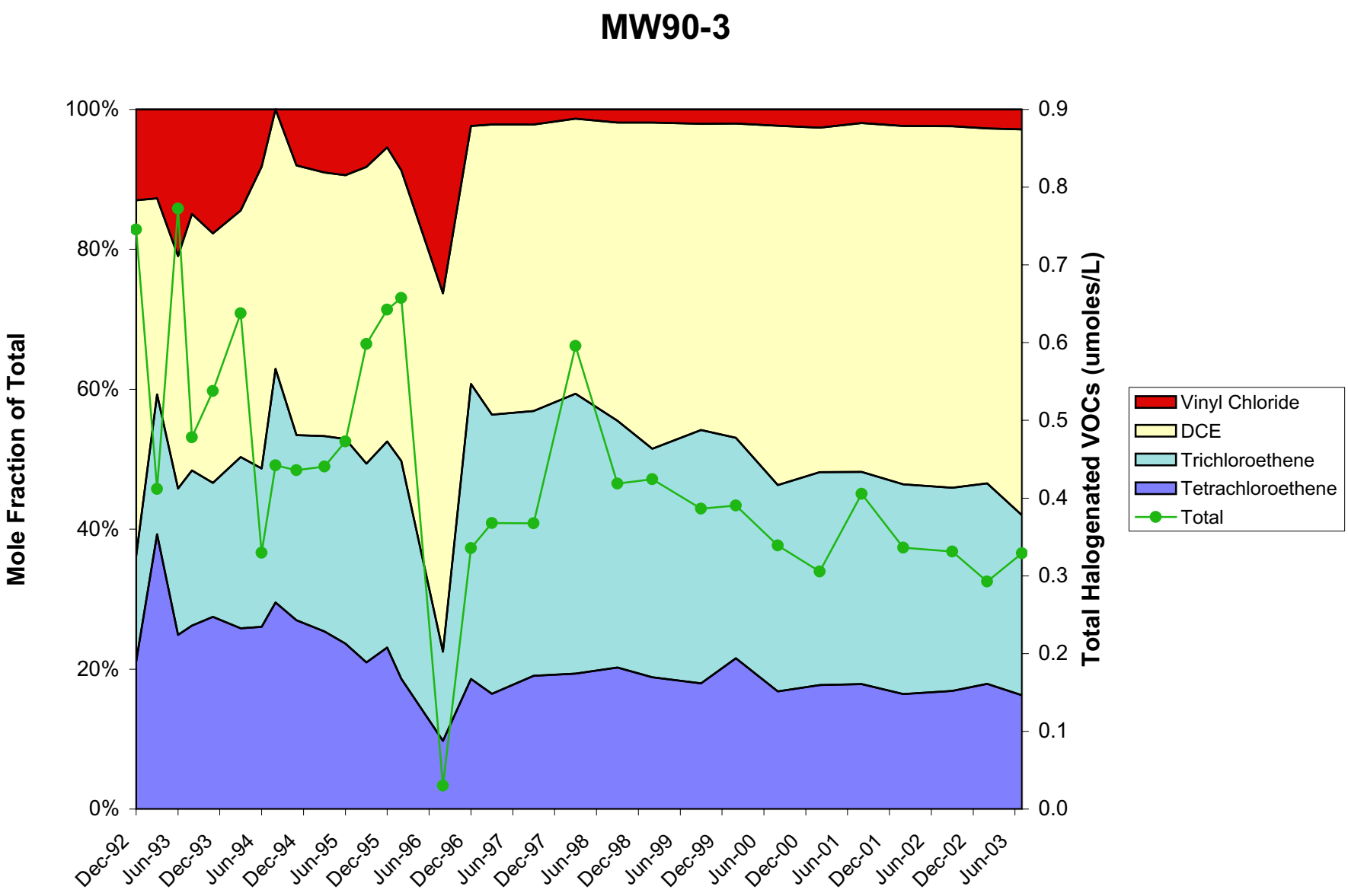

Figure 4.3.3-5. Temporal Variations in Halogenated Non-aromatic VOC Concentrations in Well MW90-3, Downgradient Area, Building 71B Lobe.

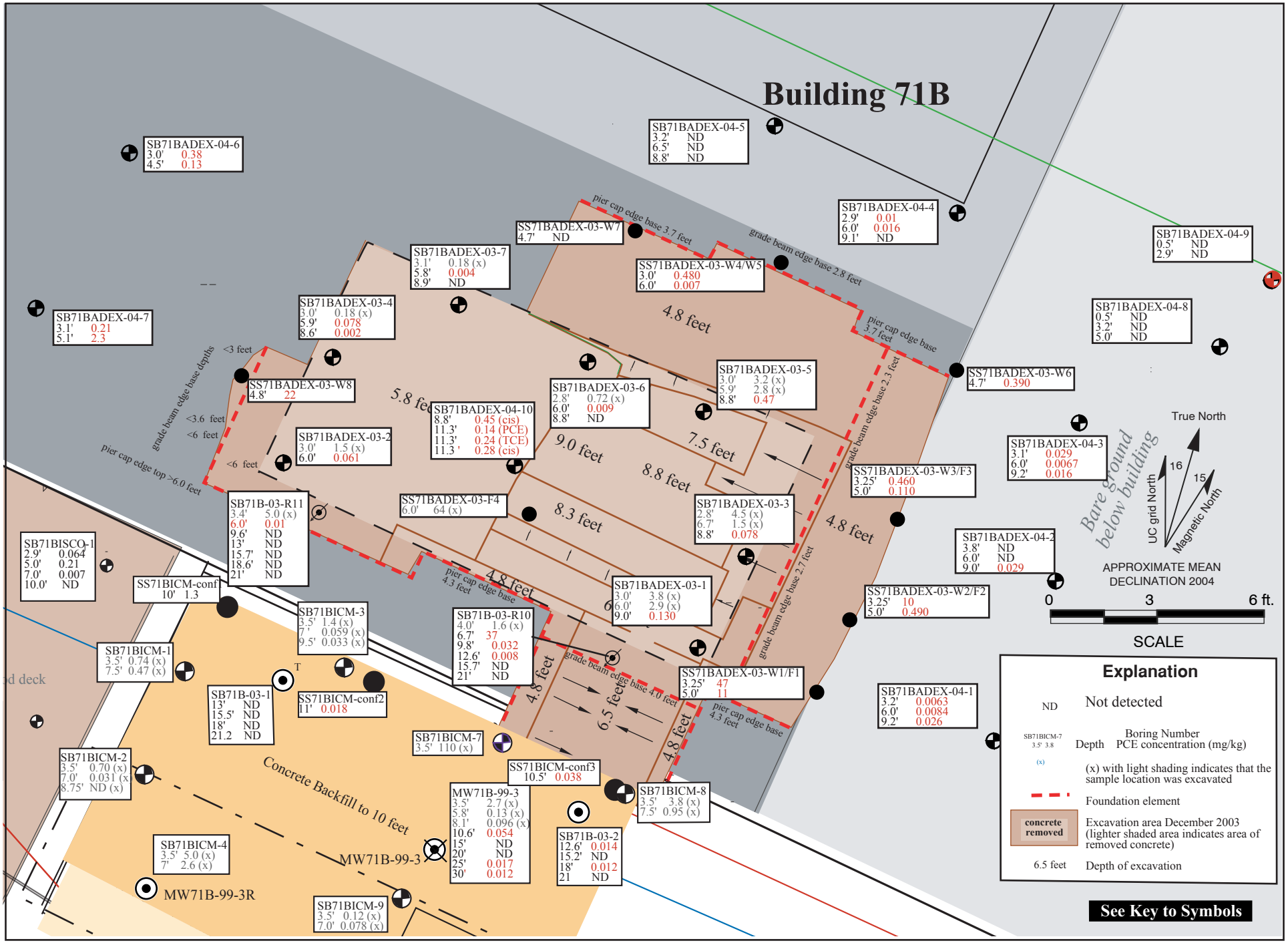

Figure 4.3.3-6. Concentrations of PCE Detected in Soil Samples, Building 71B Lobe Source Area.

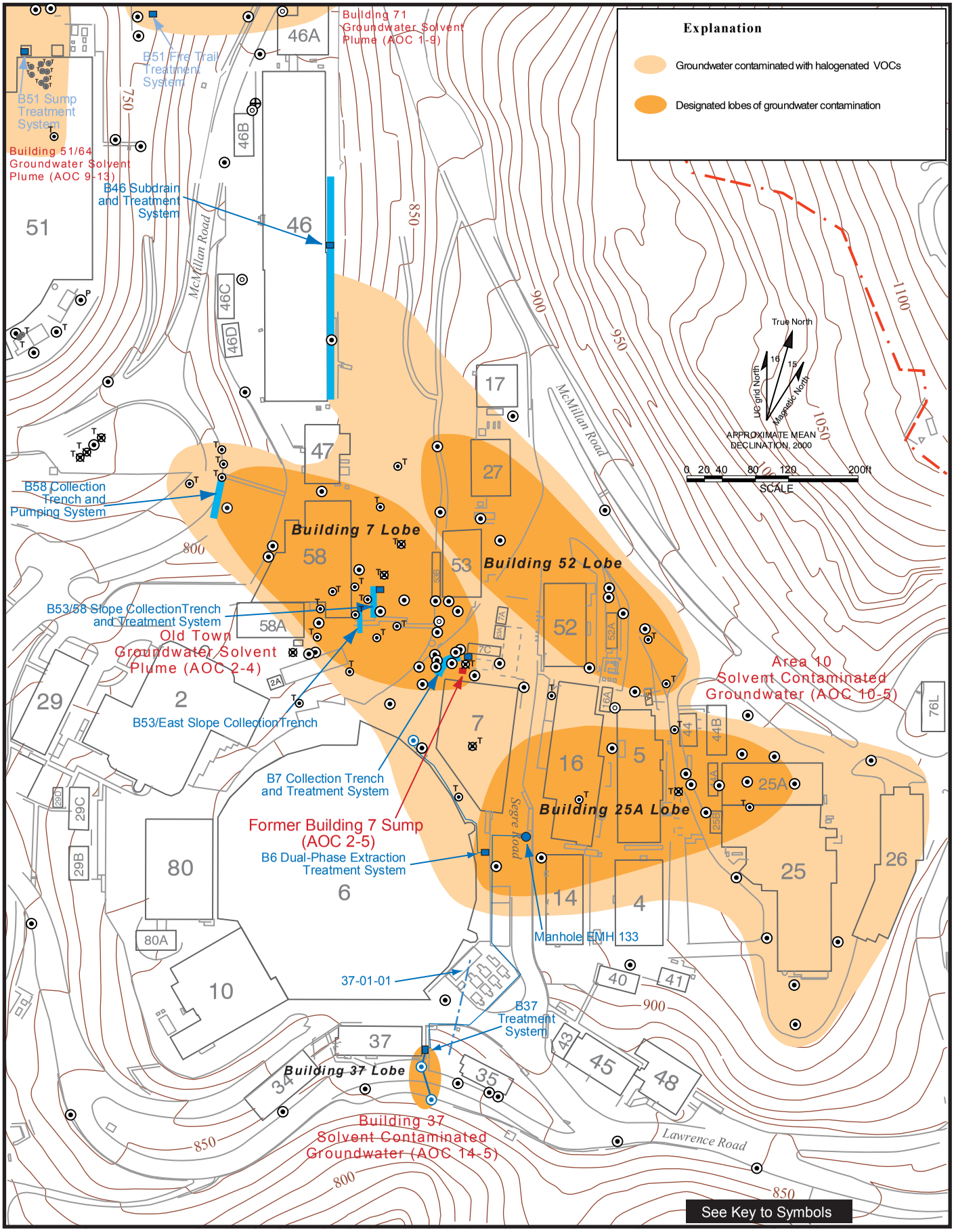

Figure 4.3.4-1. Location of Building 7 Sump and Building 7 Lobe.

4.3.4-1, 4.3.4-3 OldTown.ai
3/03